

4. Stimme in C (Pos) Kölche Mädchenwalzer Medley

2

4. Stimme in C (Pos) **Denn wenn et Trömmelche jeit**

3

Strophe

Refrain

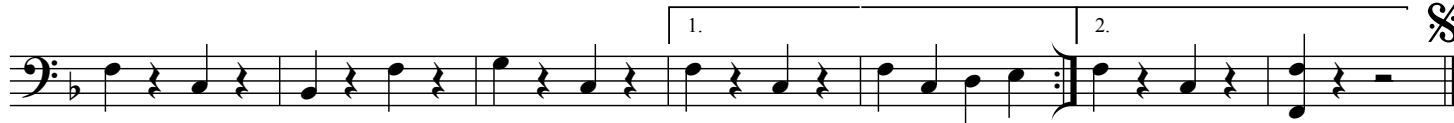

3 chords: C major, C major with flat, C major with sharp.

§ **Strophe**

zuletzt ab hier 3x

Refrain

Fine

zuletzt ab hier 3x

Fine

Heidewitzka Herr Kapitän

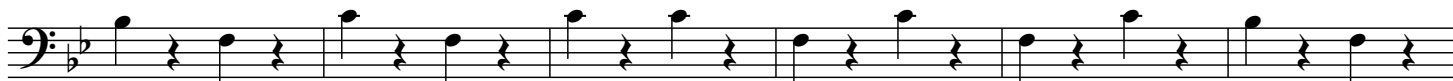

Refrain

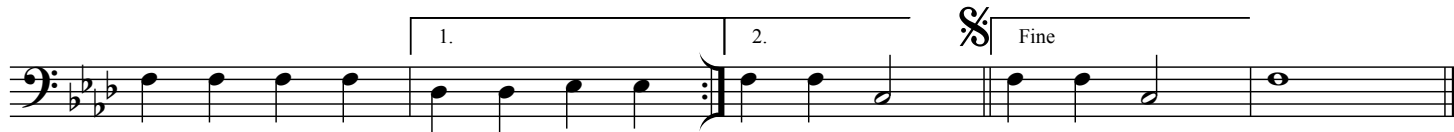

§

1.

2.

§

bei D.S. Fine

Merdley Pizza, Fründe, Winke

4. Stimme in C (Pos)

21

Refrain

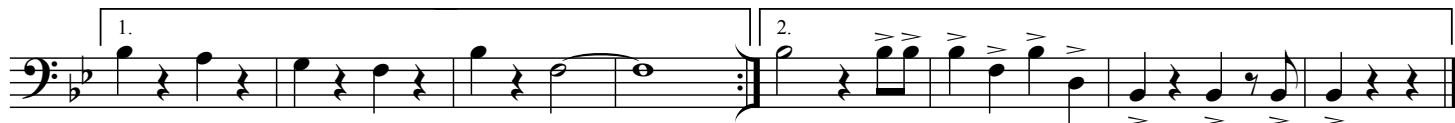

§

4

1.

2.

Fine

